

Cross- Border Bulletin

06/04/2015

Week 14

Confirmed New Cases in Ebola-Affected Countries

	Week			Mon	Tues	Wed	Thurs	Fri	Sat	Sun	Total
	11	12	13	30/03	31/03	01/04	02/04	03/04	04/04	05/04	Week
GUINEA	95	45	57	1	4	2	3	7	3	1	21
BOFFA	3	0	2	0	0	0	0	0	0	0	0
CONAKRY	25	11	19	0	1	2	1	3	1	1	9
COYAH	20	6	8	0	0	0	1	0	0	0	1
DUBREKA	3	0	3	0	0	0	0	1	0	0	1
FORECARIAH	42	28	20	0	2	0	0	2	1	0	5
FRIA	0	0	3	0	1	0	0	0	0	0	1
KINDIA	3	0	0	1	0	0	1	1	1	0	4
SIGUIRI	0	0	2	0	0	0	0	0	0	0	0
LIBERIA	0	1	0								
MONTERRADO	0	1	0								
SIERRA LEONE	55	33	25	2	0	2	0	1	4	0	9
BOMBALI	6	1	1	0	0	0	0	0	0	0	0
KAMBIA	4	8	5	0	0	0	0	0	2	0	2
KAILAHUN	0	0	0	0	0	0	0	0*	0	0	0*
KOINADUGU	2	0	0	0	0	0	0	0	0	0	0
PORT LOKO	11	6	6	0	0	1	0	0	0	0	1
MOYAMBA	0	1	0	0	0	0	0	0	0	0	0
WESTERN	32	17	13	2	0	1	0	1	2	0	6
GRAND TOTAL	150	79	82	3	4	4	3	8	7	1	30

*Reclassified

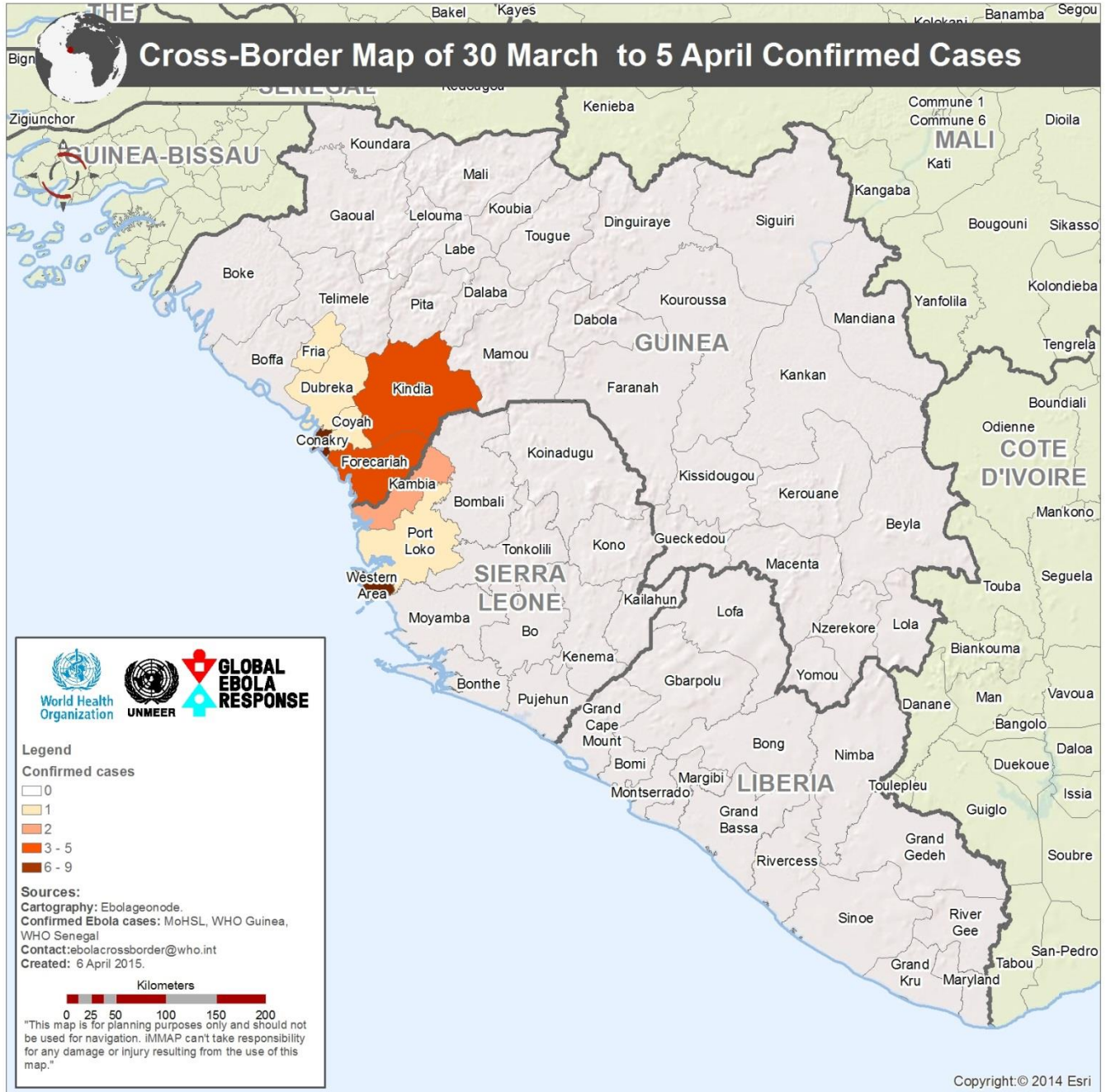

Cross-Border Meetings

April 2015

SUNDAY	MONDAY	TUESDAY	WEDNESDAY	THURSDAY	FRIDAY	SATURDAY
<u>April</u>			1	2 Kambia and Forechariah (Pamelap)	3	4
5	6	7	8	9	10	11
12	13	14	15	16 Kambia and Forechariah (Pamelap)	17	18
19	20	21	22	23	24	25 Koinadugu and Faranah* (Faranah, Guinea)
26 Koinadugu and Faranah* (Faranah, Guinea)	27 Koinadugu and Faranah* (Faranah, Guinea)	28	29	30		*tentative dates