

Cross- Border Bulletin

01/04/2015

Week 14

Confirmed New Cases in Ebola-Affected Countries

| | Week | | | Mon | Tues | Wed | Thurs | Fri | Sat | Sun | Total |
|---------------------|------------|-----------|-----------|----------|----------|-------|-------|-------|-------|-------|----------|
| | 11 | 12 | 13 | 30/03 | 31/03 | 01/04 | 02/04 | 03/04 | 04/04 | 05/04 | Week |
| | | | | 14 | | | | | | | |
| GUINEA | 95 | 45 | 57 | 1 | 4 | | | | | | 5 |
| BOFFA | 3 | 0 | 2 | 0 | 0 | | | | | | 0 |
| CONAKRY | 25 | 11 | 19 | 0 | 1 | | | | | | 1 |
| COYAH | 20 | 6 | 8 | 0 | 0 | | | | | | 0 |
| DUBREKA | 3 | 0 | 3 | 0 | 0 | | | | | | 0 |
| FORECARIAH | 42 | 28 | 20 | 0 | 2 | | | | | | 2 |
| FRIA | 0 | 0 | 3 | 0 | 1 | | | | | | 1 |
| KINDIA | 3 | 0 | 0 | 1 | 0 | | | | | | 1 |
| SIGUIRI | 0 | 0 | 2 | 0 | 0 | | | | | | 0 |
| LIBERIA | 0 | 1 | 0 | | | | | | | | |
| MONTSERRADO | 0 | 1 | 0 | | | | | | | | |
| SIERRA LEONE | 55 | 33 | 25 | 2 | 0 | | | | | | 2 |
| BOMBALI | 6 | 1 | 1 | 0 | 0 | | | | | | 0 |
| KAMBIA | 4 | 8 | 5 | 0 | 0 | | | | | | 0 |
| KOINADUGU | 2 | 0 | 0 | 0 | 0 | | | | | | 0 |
| PORT LOKO | 11 | 6 | 6 | 0 | 0 | | | | | | 0 |
| MOYAMBA | 0 | 1 | 0 | 0 | 0 | | | | | | 0 |
| WESTERN | 32 | 17 | 13 | 2 | 0 | | | | | | 2 |
| GRAND TOTAL | 150 | 79 | 82 | 3 | 4 | | | | | | 7 |

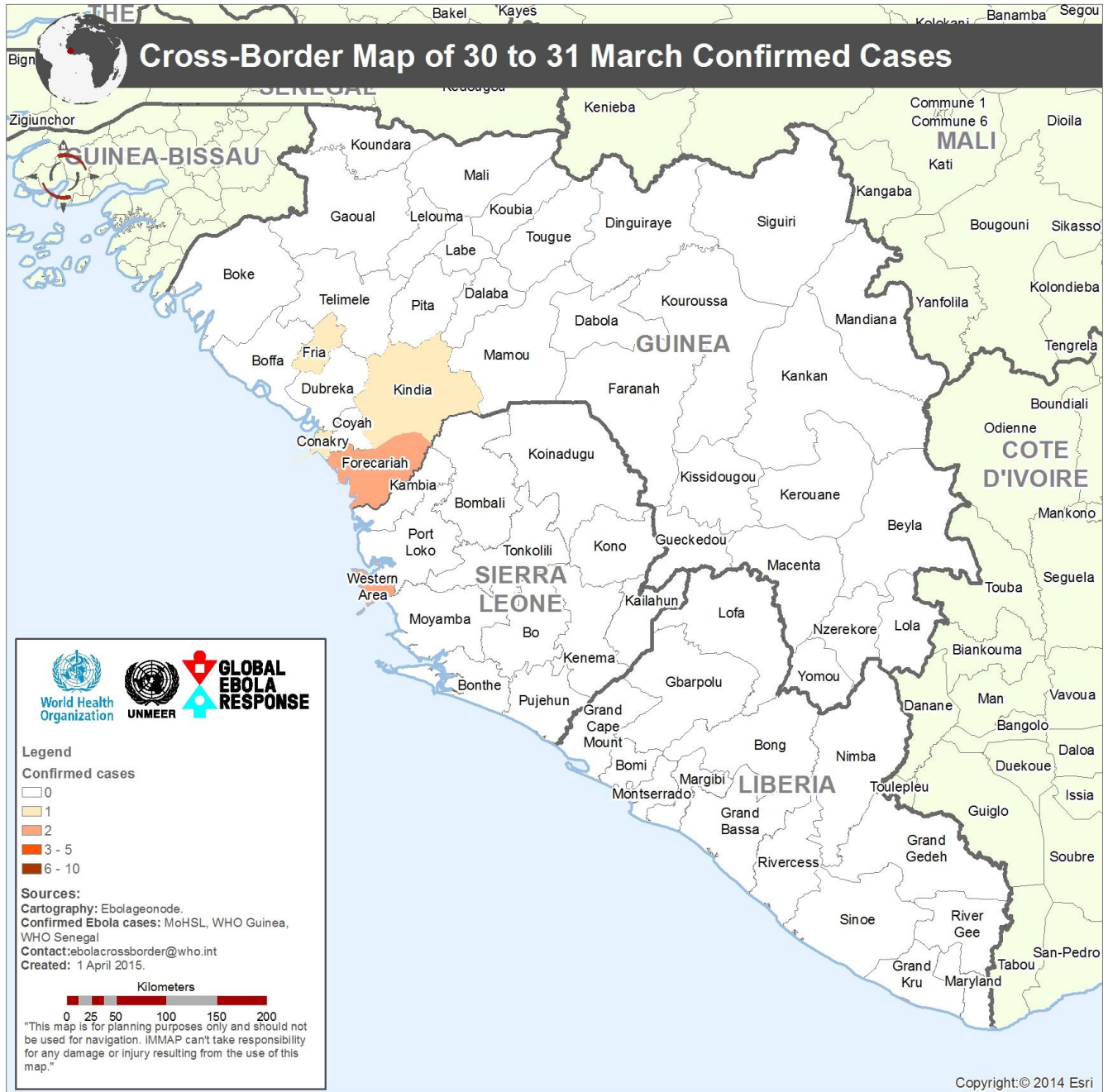

Cross-Border Meetings

April 2015

| SUNDAY | MONDAY | TUESDAY | WEDNESDAY | THURSDAY | FRIDAY | SATURDAY |
|---|--------|---------|-----------|--|---|---|
| <u>April</u> | | | 1 | 2 Kambia and Forechariah (Kambia, Sierra Leone) | 3 | 4 |
| 5 | 6 | 7 | 8 | 9 | 10 Koinadugu and Faranah (Faranah, Guinea) | 11 Koinadugu and Faranah (Faranah, Guinea) |
| 12 Koinadugu and Faranah (Faranah, Guinea) | 13 | 14 | 15 | 16 Kambia and Forechariah (Forechariah, Guinea) | 17 | 18 |
| 19 | 20 | 21 | 22 | 23 | 24 | 25 |
| 26 | 27 | 28 | 29 | 30 | | |